



Project Information

Builder-Owner

Raiffeisenbank Mittlbregenzewald

Location

Egg

Completion

2000

Project facts

n.b.ar. 3.449,00 m², GFA 4.058,00 m²,
GBV 14.137,50 m³

A demonstration of the regional building culture in a unique location.

At the location of the disused railway station in Egg, a service centre has been created to encourage people to engage with the regional, highly skilled, handcrafts.

It is a natural timber-clad building with a central multi-functional entrance hall, flexible offices and an energy concept that includes a ventilation system and a biomass heating, all integrated into the built environment.

Buildings of this kind are built with multiple economic restraints. The fact that it was possible to develop a project that matches high architectural principles, as well as the requirements of the special location, is due to the accommodating and open nature of the client. This applies in particular to the materialisation of the building, which is in untreated timber and therefore represents the 'Baukultur' of the Bregenzewald.

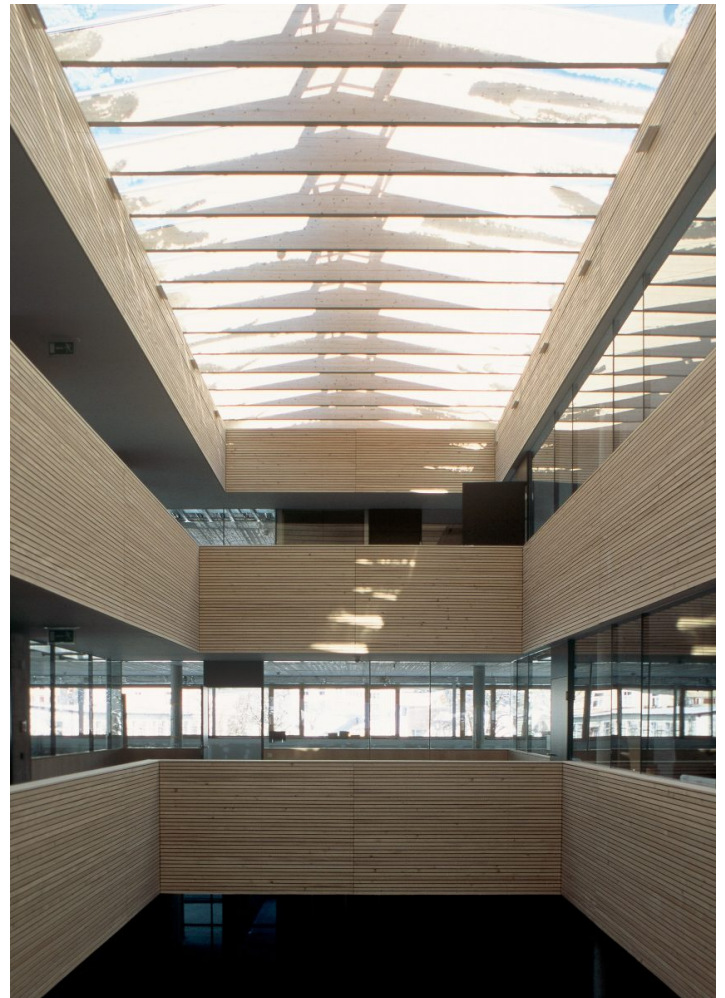

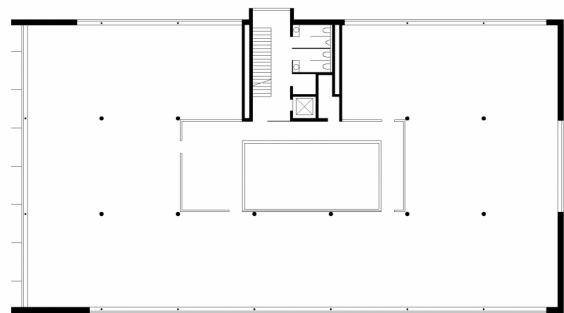
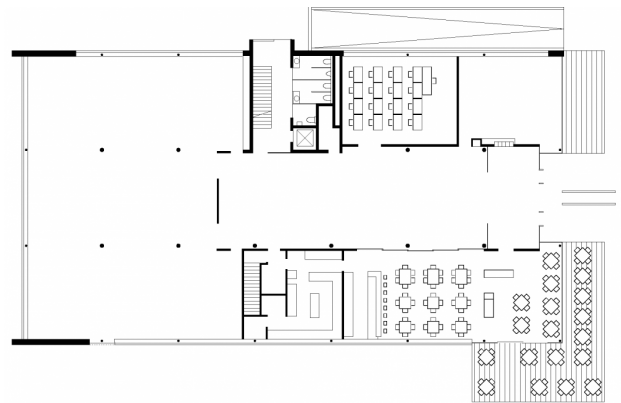
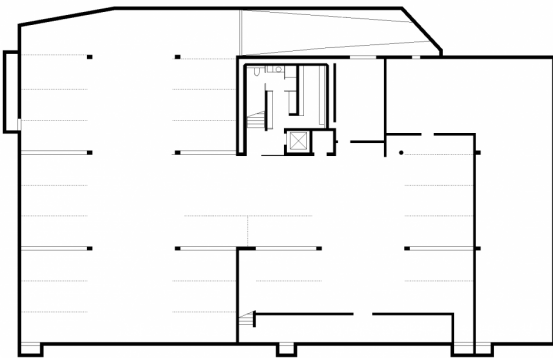
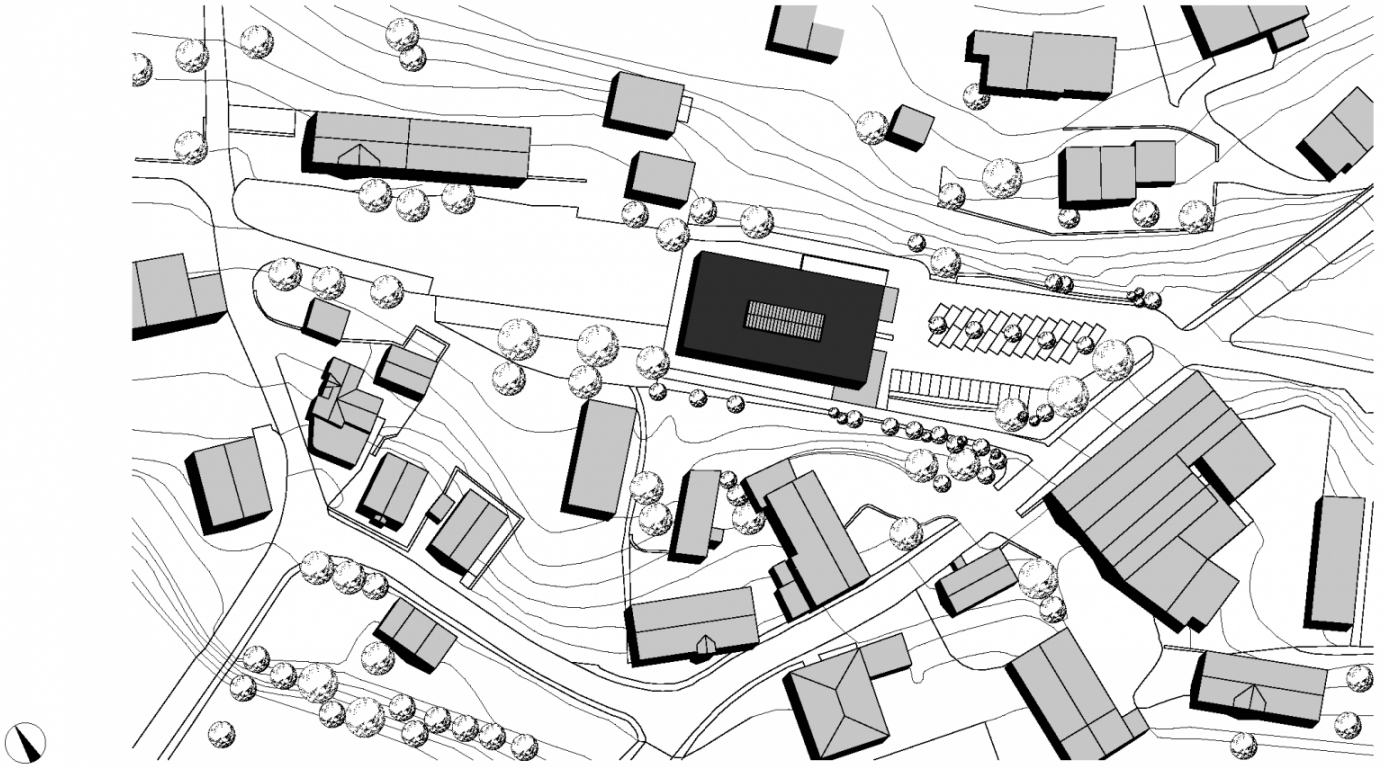

Project Stakeholders

Project Leader

DI Christoph Dünser

Cost Planning

Bmst. Ing Norbert Kaufmann

Building Site Manager

Harald Seidler

Structural Engineering

Mader & Flatz Ziviltechniker
GmbH, Bregenz

Heating Ventilation and

Sanitary Planning

GMI Ingenieure, Dornbirn

Electronics Planning

Ing. Willi Meusburger, Bezau

Building Physics/Acoustics

SPEKTRUM DI Karl Torghele,
Götzis

Awards

Vorarlberger Hypo-
Bauherrenpreis
2001

Rights

Text Architekten Hermann
Kaufmann, Englisch:
Bronwen Rolls
Foto Ignacio Martinez