



**Project Information**

**Builder-Owner**  
 Hammerl Herwig & Natter Theresia

**Location**  
 Hard, Österreich

**Completion**  
 2015

**Project facts**  
 NGF 143 m<sup>2</sup>, BGF 194 m<sup>2</sup>,  
 BRI 808 m<sup>3</sup>  
 34 kWh/m<sup>2</sup>

**Uncomplicated resonance.**

The house, for a family of musicians in the centre of Hard, Vorarlberg, is simple and pure in its formal language and yet full of warmth and sound. Its dimensions and orientation were set as it was built on the footprint of a demolished building to save on expensive foundations.

It is entirely made of prefabricated spruce timber elements. Open beam ceilings reduce disturbing flutter echoes with their geometry. The organisation of the living space is based on the rhythm of the load-bearing wall panels in the central axis of the building, which follow the logical pattern of the standing purlin roof. In the centre of the house is a wood burner; over this is the storage heater tank in the attic, so comfortable warmth is distributed throughout the entire building volume.

Hammerl/Natter, Hard

Hammerl/Natter, Hard

Image not found or type unknown

Hammerl/Natter, Hard

Image not found or type unknown

Hammerl/Natter, Hard

Image not found or type unknown

Hammerl/Natter, Hard

Image not found or type unknown

Hammerl/Natter, Hard

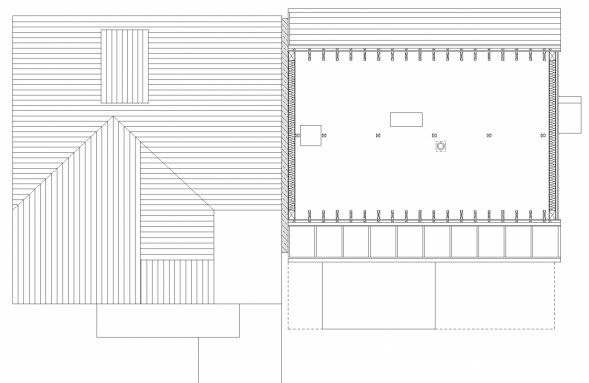
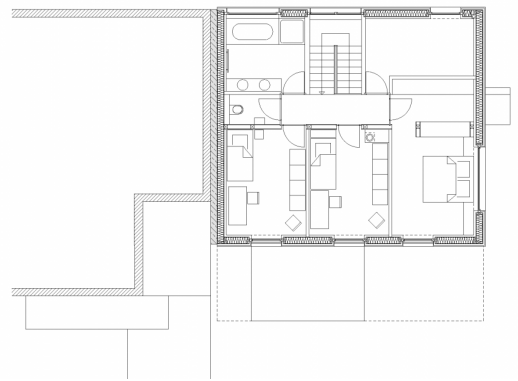
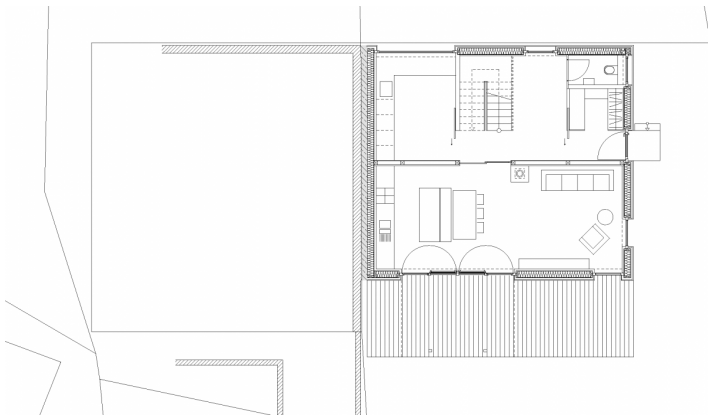
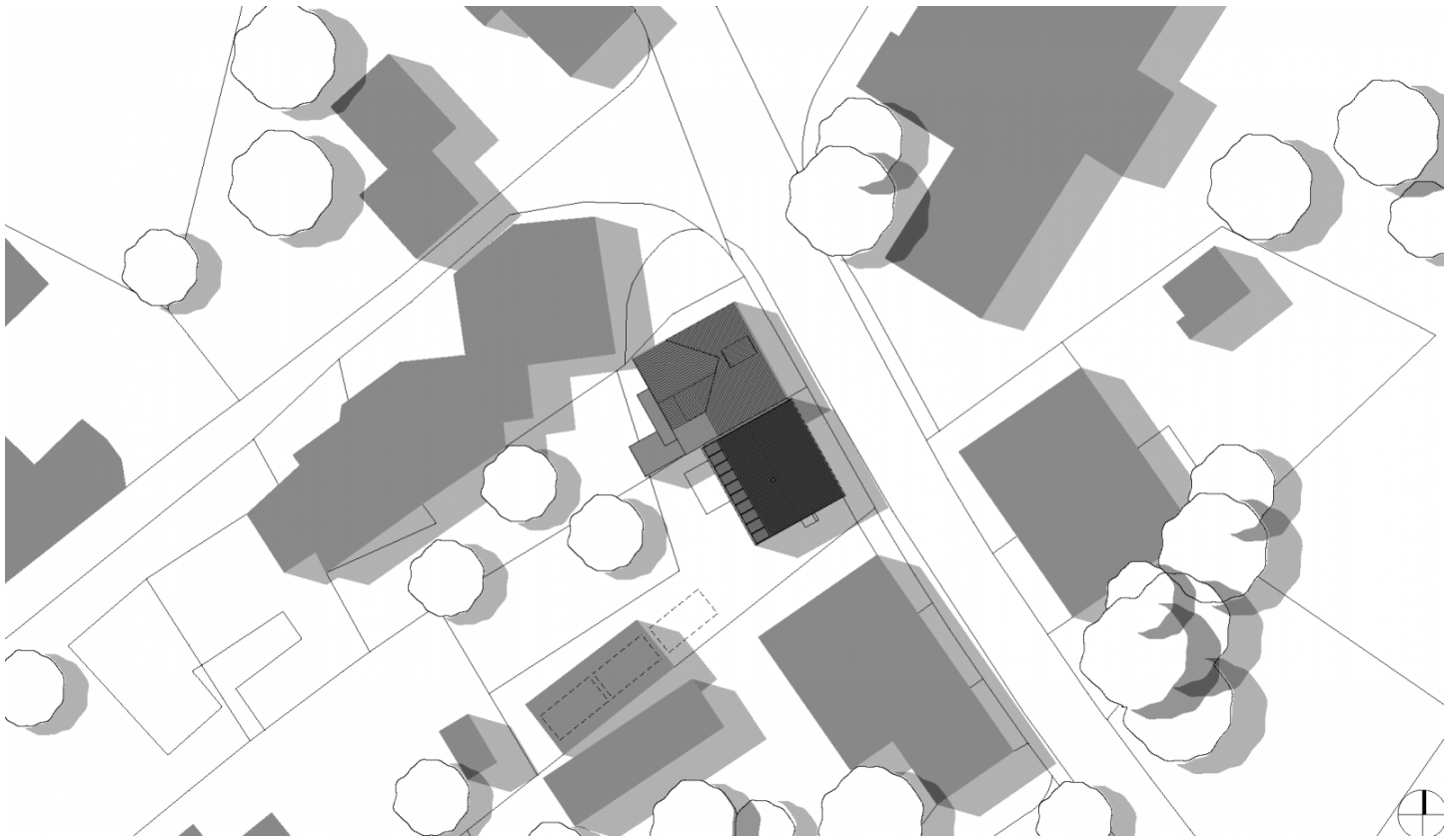

## Project Stakeholders

### Project Leader

DI Ann-Katrin Popp

### Colleague

BM DI Eugen Keler

### Cost Planning

Wolfgang Hammerer

### Building Site Manager

Wolfgang Hammerer

Project Stakeholders

### Structural Engineering

merz kley partner ZT GmbH,  
Dornbirn

### Heating Ventilation and

### Sanitary Planning

Becker OG, Hard

### Electronics Planning

Riem Albert GesmbH, Hard

### Building Physics/Acoustics

Künz Baumanagement GmbH,  
Hard

## Rights

Text Tina Mott

Foto Benno Hagleitner

