



Project Information

Client

Armin Giselsbrecht

Location

Wolfurt

Finalisation

2016

Project Facts

n.b.ar. 352 m², GFA 545 m²,

GBV 2056 m³

Energy 39 kWh/m²a



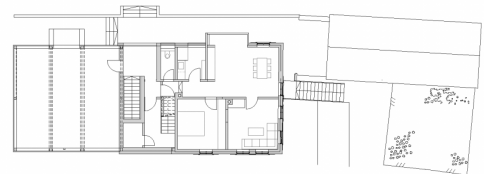
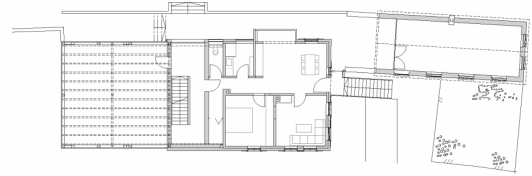
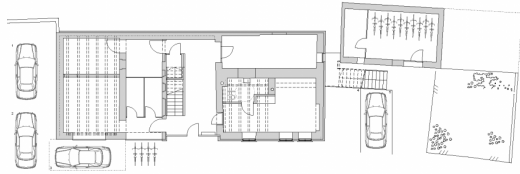
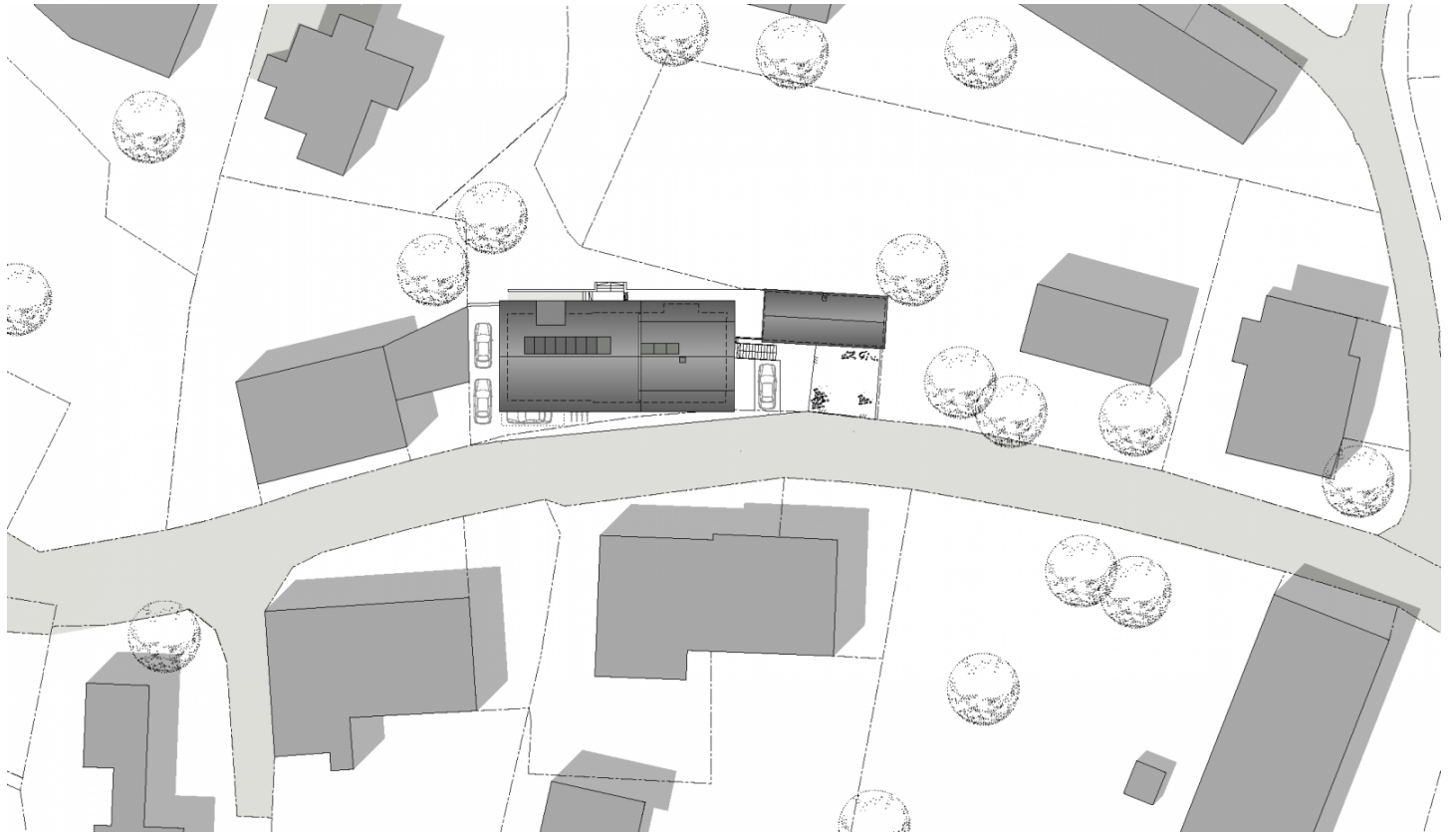

Project Stakeholders

Project Leader

DI Corinna Bader

Cost Planning

Arch. DI Roland Wehinger

Building Site Management and Implementation

Berchtold Holzbau GmbH & CoKG, Wolfurt

Building Physics

WSS - Wärme und Schallschutztechnik Schwarz, Frastanz

Rechte

Foto Norman Radon