



Project Information

Builder-Owner

Marktgemeinde Bezau /
Immobilienverwaltungs GmbH & Co
KG, Bezau

Location

Bezau

Completion

2014

Project facts

n.b.ar. 2776 m², GFA 3295 m²,
GBV 3295 m³
Energy 28 kWh/m²a

A unique fire and rescue centre continues the promotion of timber construction in modern architecture.

The new Sicherheitszentrum in Bezau was commissioned because the fire and rescue teams needed more functional space. As the fire department requires a large ground floor for its emergency vehicles and training, this determined the size of the buildings footprint. By amalgamating the requirements of the community and those of all the rescue teams, it was decided to create the new Sicherheitszentrum in the Bezau in the centre of the town and to simultaneously support the needs of the local community with additional underground parking facilities in the town centre.

»It was not just about meeting the needs of the town residence and the security service teams; it was also about making sure we created another example of modern timber architecture in Vorarlberg, to continue to promote this wonderful, versatile and sustainable building material.«

DI Claudia Greußing

The Sicherheitszentrum is another project in a series of community buildings that have been constructed in the last few years that are dedicated to promotion of timber construction and modern architecture. Timber is the material of choice when creating public buildings in Vorarlberg. The building material comes from the regions own forests, and its use promotes the highest standards in sustainability, and the regions continued efforts in ecological protection for in the communities the building serve.

The upper floor is offset from the ground floor, creating a covered area above the garage doors and a wide open terrace that serves multiple purposes. The freestanding hose tower on the forecourt is also ideal for practice training. The building is covered in a spruce facade. In the roller shuttering, the narrow boards are strung together vertically overlapping each other, the appearance is reminiscent of pleated fabric. The floors on the ground level are buffed concrete screed and on the upper level the floor is wooden. Timber is also prominent in the interior creating a pleasant tactility inside the light and spacious rooms, giving the building a unique atmosphere.



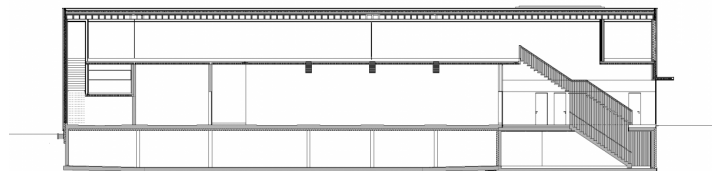
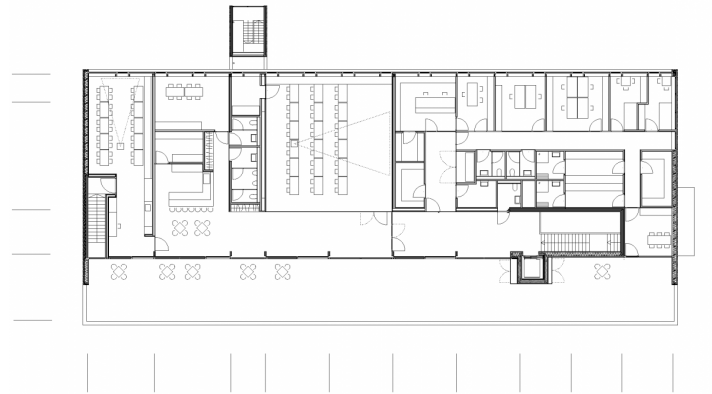
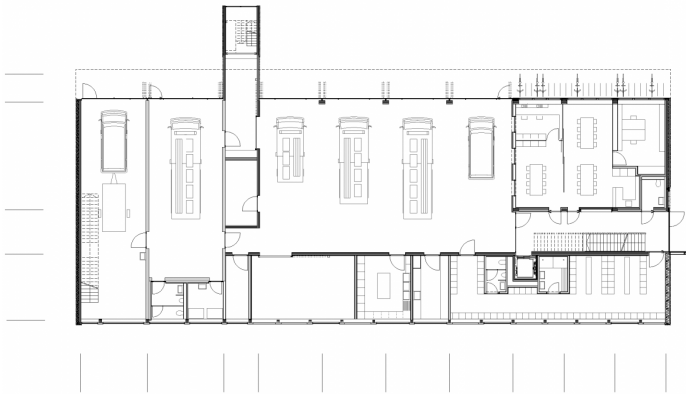

Project Stakeholders

Cooperation

Architektur DI Ralph Broger GmbH
QUERFORMAT ZT GmbH, Dornbirn

Project Leader

Dipl. Arch. (FH) Claudia Greussing

Colleague

DI Corinna Bader

Cost Planning

Bmst. Gerold Hämmerle

Building Site Manager

DI Ralph Broger

Structural Engineering Timber

Construction

merz kley partner ZT GmbH,
Dornbirn

Structural Engineering

Concrete Construction

Mader & Flatz Ziviltechniker
GmbH, Bregenz

Heating Ventilation and

Sanitary Planning

Koller & Partner GesmbH,
Bregenz

Electronics Planning

Meusburger Willi Ing -
Ingenieurbüro für
Elektrotechnik, Bezau

Building Physics

DI Günter Meusburger GmbH,
Schwarzenberg

Call for Tenders

QUERFORMAT ZT GmbH

Awards

Holzbaupreis Vorarlberg
2015 (Auszeichnung
Öffentlicher Bau)

Rights

Text Martina Pfeifer Steiner,
Englisch: Bronwen Rolls
Foto Norman Radon

