



Project Information

Builder-Owner
Peter Bischof

Location
Mellau

Completion
2012

Project facts
n.b.ar. 278,30 m² (ohne Stadel), GFA
467,07 m², (ohne Stadel)
GBV 1.047,42 m³ (ohne Stadel)
Energy 42 kWh/m²a

Maintaining the integrity of an alpine hamlet with sympathetic contemporary renovations.

This typical Bregenzerwald house, with both residential and agricultural spaces, dates back to about 1880 and is part of a hamlet in Mellau where old farmhouses are restored to the highest standard.

»It has created a whole new quality of design settlement.«

Univ.-Prof. Arch. DI Hermann Kaufmann

For this revitalisation the residential element is preserved, but undergoes major renovations. Higher rooms were asked for so the floor on the ground level is lowered and in the upper floor, the ceiling is raised. The stairs will also be relocated, thus separating and opening up the living areas. Light comes into the house through the staircase; wooden slats jut up from the basement to the upper floor, the railing is glass. Visible original walls, contrasting to new timber and glass openings, create a whole that is atmospheric. The floor plan follows the original structure, but is adapted to the requirements of contemporary living.

The agricultural 'Schopf' element of the building works as an unheated boiler room, accessed directly from the entrance area. The shingle facade of the building buffers the vertical timber shrouding the 'Schopf' and the large timber entrance doors, creating a new symmetry for the gable side. The large windows of the staircase are also slatted, creating a soft transition to the facade of the rear building.



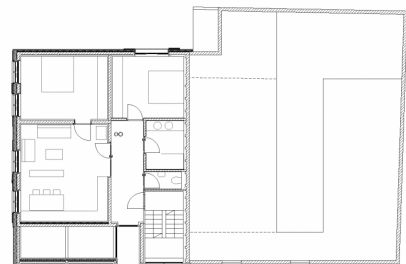
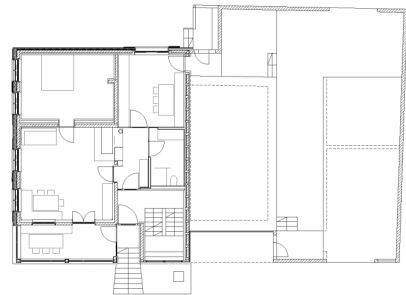
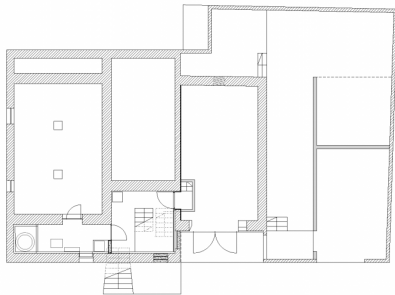

Project Stakeholders

Project Leader

Dipl.Arch. (FH) Claudia Greussing

Colleague

DI Eugen Keler

Cost Planning

Morscher Bau- und
Projektmanagement GmbH, Mellau

Building Site Manager

Morscher Bau- und
Projektmanagement GmbH, Mellau

Structural Engineering Timber

Construction

zte Leitner ZT GmbH, Schröcken

Heating Ventilation and

Sanitary Planning

Steurer Siegfried
Installationen/Energietechnik
GmbH, Andelsbuch

Building Physics

DI Günter Meusburger GmbH -
Ingenieurbüro für Bauphysik
und Holzwirtschaft,
Schwarzenberg

Rights

Text Hermann Kaufmann +
Partner ZT GmbH, Englisch:
Bronwen Rolls, Norman
Radon

