



Project Information

Builder-Owner

I+R Schertler Alge, Lauterach

Location

Dornbirn

Completion

2012

Project facts

NGF 2.907,4 m², BGF 2.221,2 m²,

BRI 8.474,6 m³

Energie 30,9 kWh/m²a

Lustenauerstraße, Dornbirn

Lustenauerstraße, Dornbirn

Image not found or type unknown

Lustenauerstraße, Dornbirn

Image not found or type unknown

Image not found or type unknown

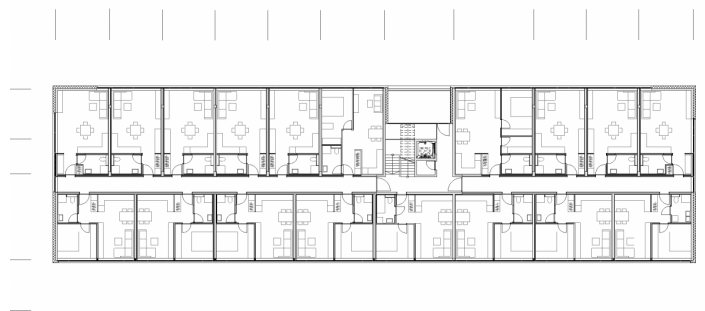
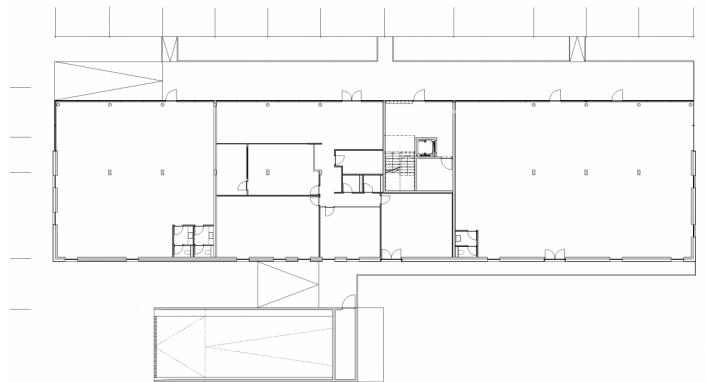
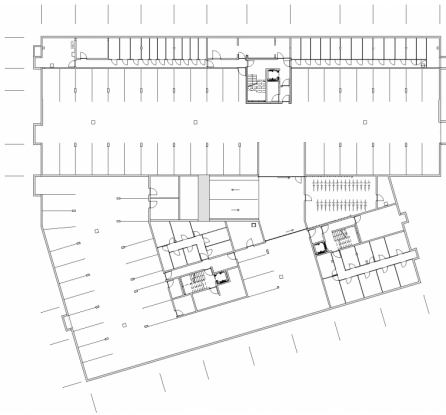

Project Stakeholders

Project Leader

Arch. DI Roland Wehinger

Colleague

DI Corinna Bader

Project Stakeholders

Structural Engineering

Plan-und Technik Gesellschaft
mbh, St. Johann/Pg.

Heating Ventilation and Sanitary Planning

GMI Ingenieure Messner Peter
GmbH, Dornbirn

Electronics Planning

Ingenieurbüro Brugger GmbH,
Thüringen

Drainage Planning

Rudhardt+Gasser -
Ziviltechniker, Bregenz

Rights

Foto Norman Radon

