



Project Information

Builder-Owner
Edith und Reinhold Rinner

Location
Egg

Completion
2007

This careful preservation of a traditional Bregenzerwald house helps to maintain regional identity.

The preservation of old Bregenzerwald houses is very important for the constructive future of the Bregenzerwald in Austria. It is these houses that still characterise the Bregenzerwald, and their disappearance and redundancy would cause a creeping loss of identity.

»After a year of construction and excellent supervision, the Walderhaus impresses with clarity, form, materials, comfort and it meets the highest of demands. Traditional and modern – carefully put together – creating a unique and comfortable atmosphere.«

Hypo-Bauherrenpreis

The existing house is a classic farmhouse with both residential and farming elements, and it is the home to a teacher and an artist. They have adapted to the historical living section of the old farmhouse so that the typical features of old Bregenzerwald home decor remain intact and can be supplemented with modern elements. The farming section of the property, the stables and barn, had been extended and were once used as a garage, a studio and as an apartment. Now the structure has been changed, the brick and concrete garage has been replaced with a modern timber building. As a contrast to the shingled front building, the rear building is vertically clad with timber.



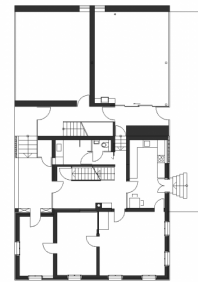
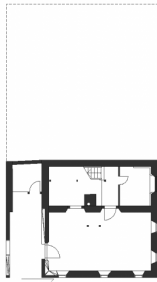
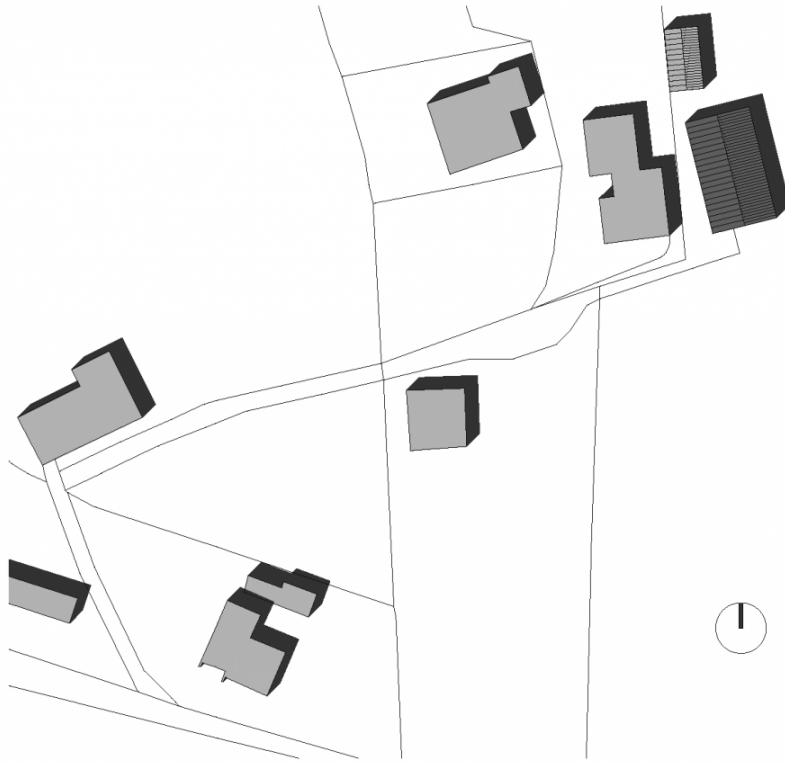

Project Stakeholders

Project Leader

DI Marlies Sofia

Colleague

planDREI GmbH, Egg

Cost Planning

planDREI GmbH, Egg

Building Site Manager

planDREI GmbH, Egg

Implementation

Fetz Holzbau GmbH, Egg

Awards

Vorarlberger Hypo-

Bauherrenpreis

2010 (Auszeichnung)

Rights

Text Hermann Kaufmann +

Partner ZT GmbH, Englisch:

Bronwen Rolls

Foto Norman Radon