



Project Information

Builder-Owner
Strolz Hubert, Warth

Location
Warth

Completion
2007

Project facts
Barn
n.b.ar. 327,15 m², GFA 389,00 m²,
GBV 1.880,00 m³

Holiday Home
n.b.ar. 133,82², GFA 201,40 m²,
GBV 644,50 m³



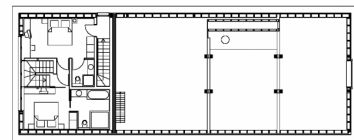
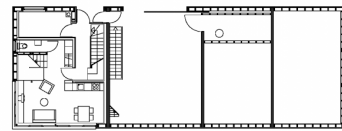
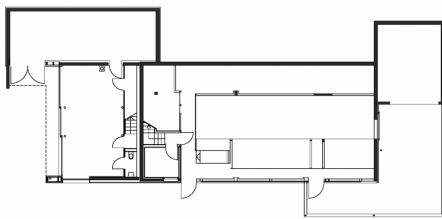
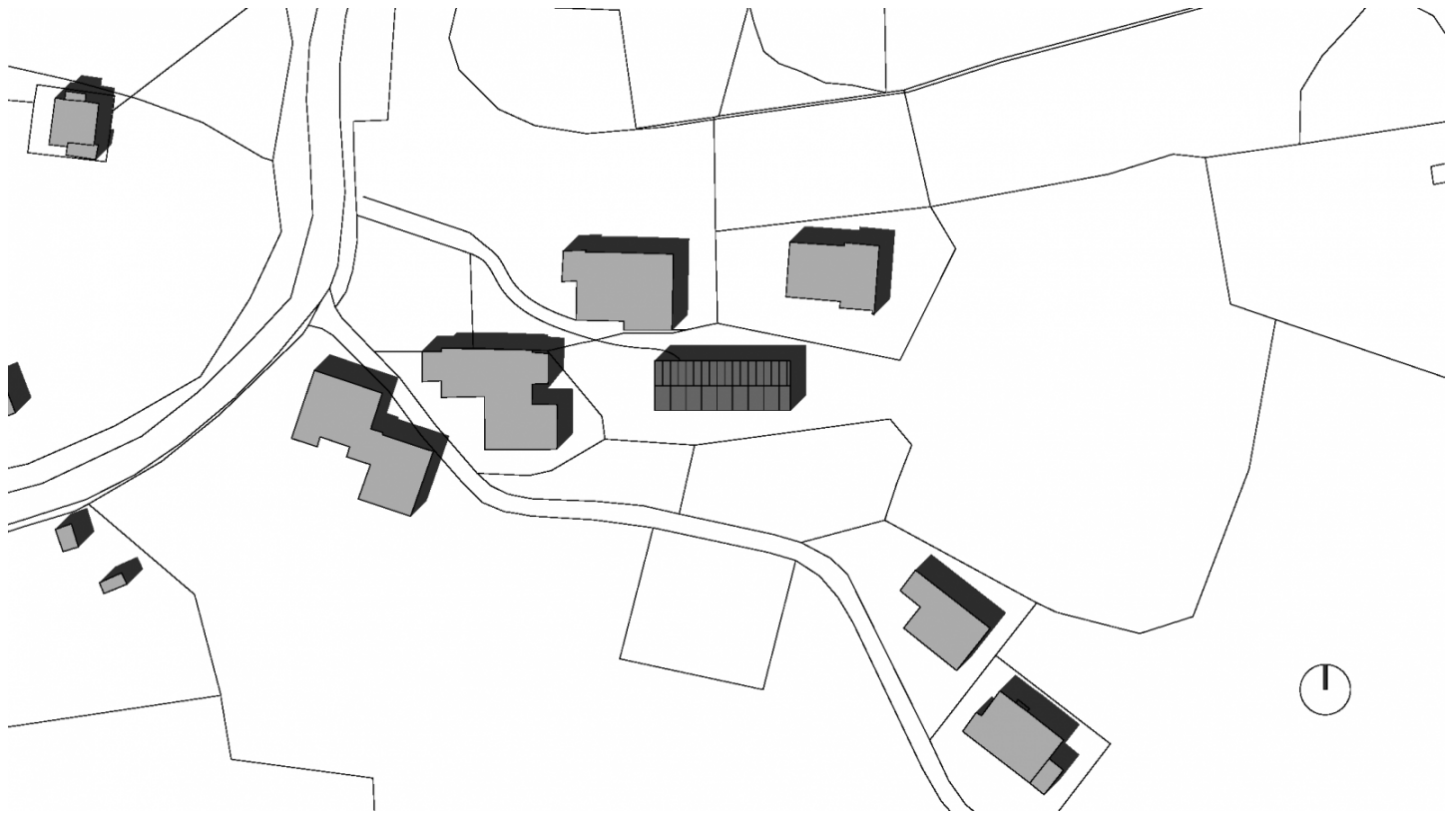

Project Stakeholders

Project Leader

Martin Rümmele

Colleague

DI (FH) Sandra Endres

Cost Planning

Bmst. Gerold Hämmerle

Structural Engineering

merz kley partner GmbH,
Dornbirn

Heating Ventilation and

Sanitary Planning

Walter Albrecht, Au

Agricultural Building

Techniques

Milan Eres, Hohenems

Rights

Foto Hermann Kaufmann +
Partner ZT GmbH, Jasmin
Huber

