



Project Information

Bauherr
Dr. Klaus Kessler KG

Standort
Hirschegg

Fertigstellung
2008

Chesa Valisa Rest and relaxation in a copper cube.

Surrounded by fruit trees and a carefully tended cottage garden, the compact volume of the former Pension Schuster, which was built in the 1960s, rises in the southwest of the hotel complex. With the construction of the reception pavilion, the building was functionally and spatially linked to the main building.

The existing building is now being extended and integrated into the high-quality design concept of the entire ensemble through a thermal and structural renovation. Precisely formulated large-format openings and the finely structured, horizontal spruce cladding of the facades and the balcony strips in front give the building a contemporary alpine architectural language.

The room wing is spatially enclosed on the slope side in the west by a two-story extension, which offers sufficient space for the extensive spa area. On the ground floor there are various sauna and steam bath chambers, a relaxation zone with a Kneipp basin and the spacious outdoor pool. The treatment rooms and spacious fitness and relaxation rooms with access to the sun balcony are on the upper floor.

The sculptural volume is clad with an outer skin made of matt shimmering copper sheet, which is broken up by three-dimensional cut-outs in wood and glass. The choice of high-quality materials continues inside. The walls were covered with light-coloured boards or plastered with clay, while the floors in the lounge area are covered with robust industrial parquet and in the wet rooms with natural stone slabs.



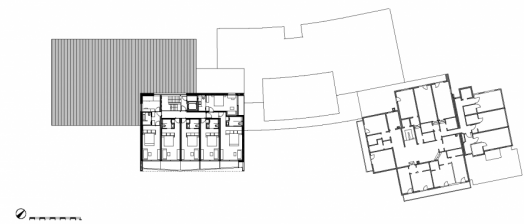
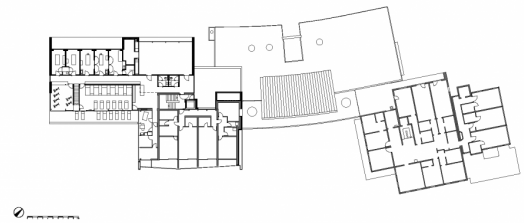
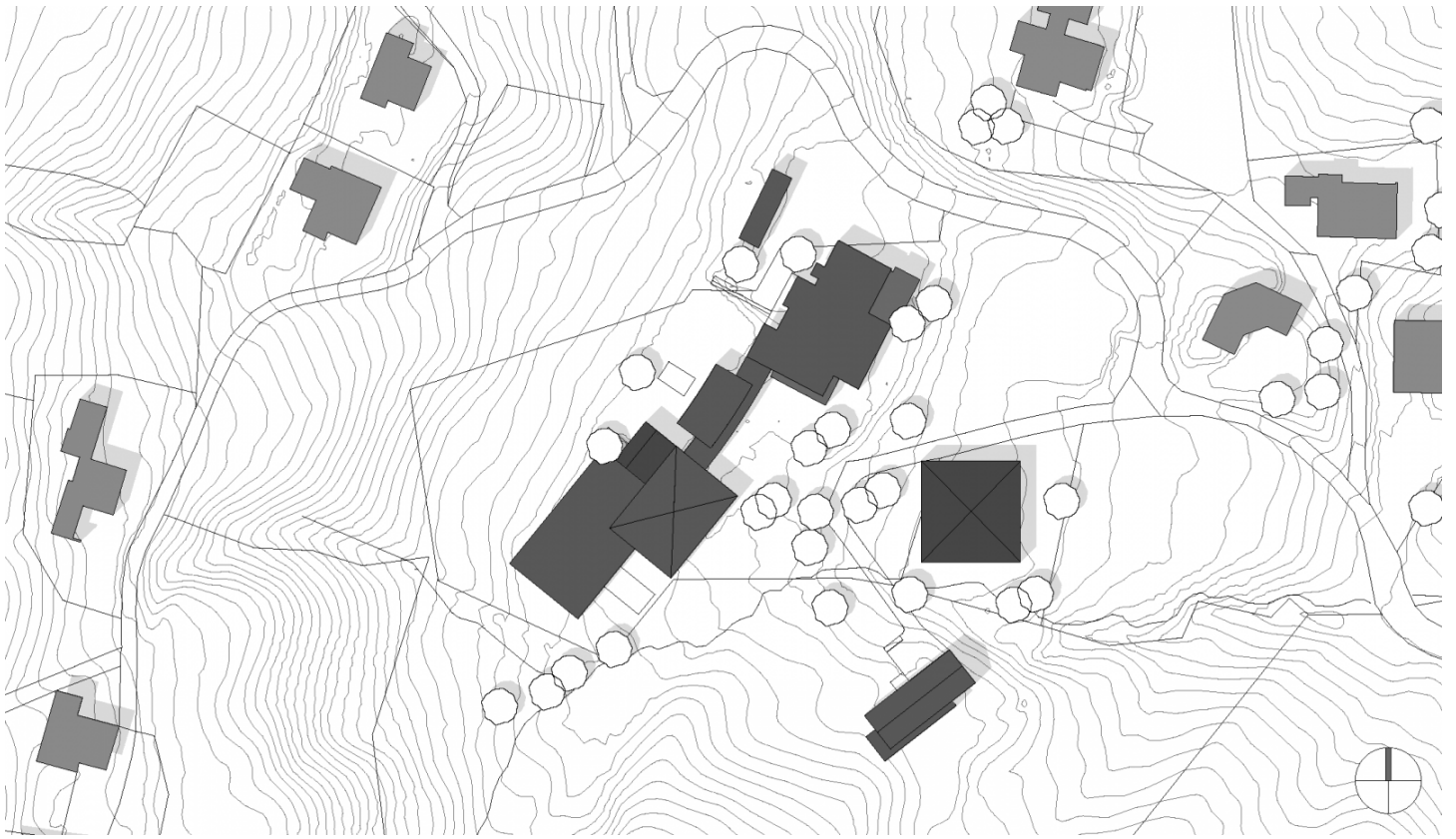

Project Stakeholders

Project Leader

Dipl. Arch. (FH) Claudia Greussing

Colleague

Dipl. Arch. (FH) Claudia Greussing

DI (FH) Juliane Wiljotti

Cost Planning

Bmst. Gerold Hämmerle

Harald Seidler

Building Site Manager

DI Christian Zangerl

Project Stakeholders

Structural Engineering

planDREI GmbH, Egg

Heating Ventilation and

Sanitary Planning

Karl Heinz Würtz, Riezlern

Electronics Planning

Elektrotechnik Leitgeb, Riezlern

Building Physics

Dipl. Ing. Bernhard Weithas

GmbH, Lauterach

Lighting Planning

Dorfelektriker Mittelberger,

Wolfgang Ponudic, Götzis

Rechte

Text Hermann Kaufmann +

Partner ZT GmbH, Englisch:

Bronwen Rolls

Foto Bruno Klomfar

