



Project Information

Builder-Owner

Hiller Wohnbau und Immobilien GmbH, Bregenz

Location

Wolfurt

Completion

2004

Project facts

n.b.ar. 1.491,00 m², GFA 1.764,00 m²,

GBV 7.874,00 m³

45 kWh/m²a

Lifting the housing complex out of the ordinary residential building design.

The villages in the Rhine Valley are traditionally linear and made of old timber farmhouses. The Wolfurt Hofsteigstraße, where this residential complex is located, is still characterised as such. The old road and several old farmhouses on this street are still preserved. The materialisation required by these surroundings has lifted the housing complex out of the ordinary. The system is proof that there are creative possibilities despite the low construction costs.

The foundation was created according to the size of the original footprint, the surrounding buildings, and the terrain resulting in a compact configuration that solidifies the building in an exacting and correct situation. Covered parking spaces enriches the urban planning, the residential complex also fulfils a higher-level function. Part of the property has remained undeveloped. The new building is a "tribute to the ancestors", the old carpentry work is not missed, and the new building fills this gap left behind, almost unnoticed.



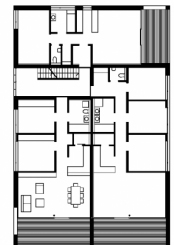
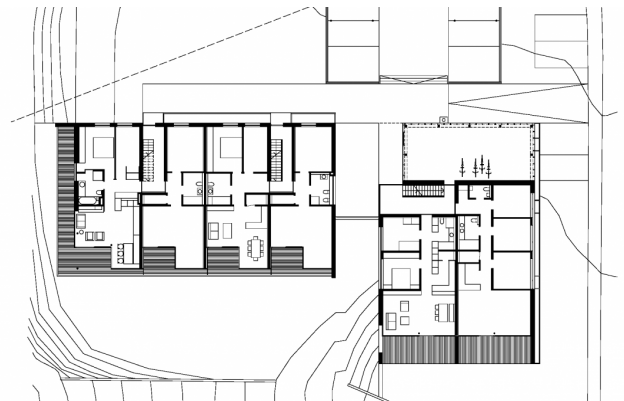
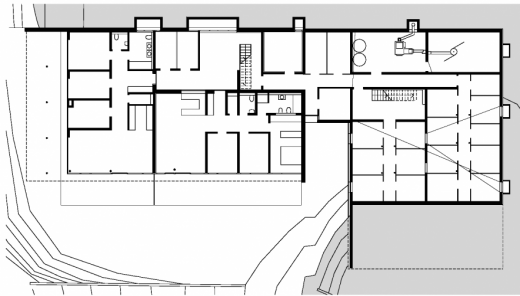
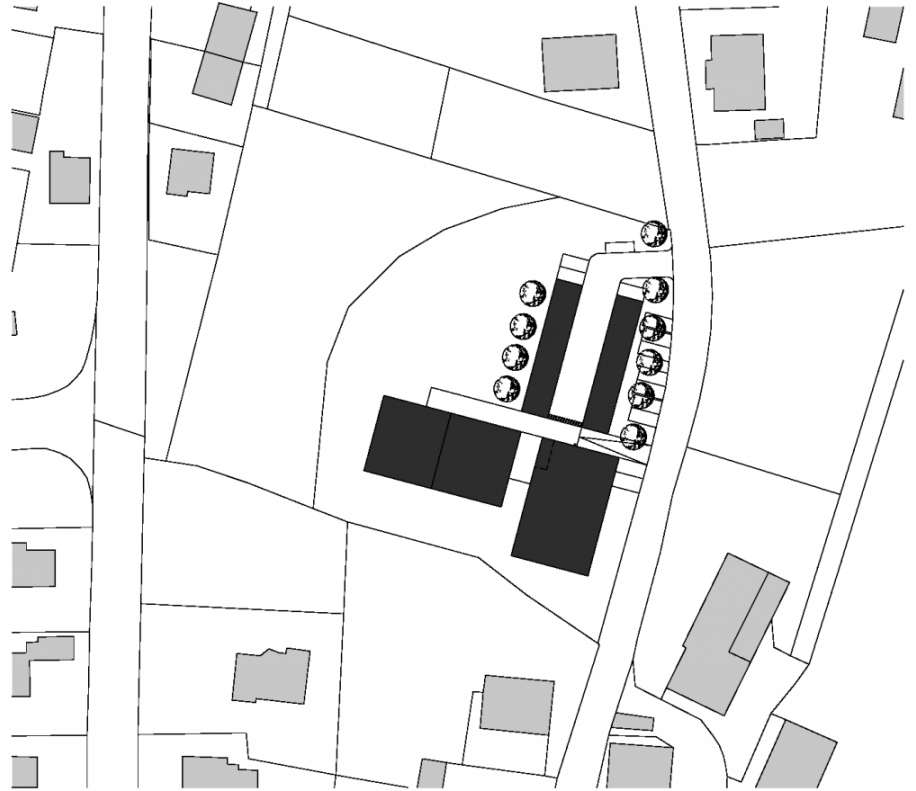

Project Stakeholders**Project Leader**

DI Simone Roos

Cost Planning

Klimmer Wohnbau, Helmut Stadler

Structural Engineering

Mader + Flatz Baustatik ZT
GmbH, Bregenz

Heating Ventilation and**Sanitary Planning**

Koller & Partner GesmbH,
Bregenz

Electronics Planning

Elektro Theurer, Wolfurt

Awards

Vorarlberger Hypo-
Bauherrenpreis
2005 (Auszeichnung)

Rights

Text Hermann Kaufmann +
Partner ZT GmbH, Englisch:
Bronwen Rolls
Foto Bruno Klomfar