



Project Information

Client

Errichtergemeinschaft Konsum-Hus Bizau, Gemeinde Bizau & Raiffeisenbank Bezau-Mellau-Bizau reg.Gen.mbH

Location

Bizau

Finalisation

2016

Project Facts

NGF 1283 m², BGF 1842 m²,
BRI 5835 m³

A house for regional local supplies.

The small convenience shop of the Bregenzerwald village of Bizau was housed in a dilapidated old building. This should be replaced by a contemporary building in order to enable an expansion of the range of goods as well as allowing goods to be delivered efficiently and to improve storage conditions. The elongated new building now stands away from the street, directly on a steep edge of the terrain, to create parking spaces for motor vehicles and bicycles. In the south, an open space with old trees opens up between the church, elementary school and the traditional Hotel Schwanen.

The striking division of the building into three structures is achieved through recesses on the side of the one-storey business facade and the central placement of a partially projecting volume as a residential wing above. An essential aspect of the planning work was the organisation of the various access routes. In the west of the property there is a loading ramp for delivery trucks and the access to the underground car park. The supermarket is entered via a generously proportioned glass front on the street side, while the access to the arbour, which opens up the four apartments at the rear of the house, is offset to the side. Due to the location on the slope, this can also be reached directly from a narrow footpath that meanders along the village brook.

The basement and the retail areas and the adjoining rooms on the ground floor are in the earth and are therefore built in solid construction. The living structure on the upper floor was constructed from prefabricated timber elements with a roof structure made of solid structural timbers. The facades are made of sawn-rough fir as timber screens or exposed battens; the windows are made of oiled silver fir and supported with aluminium on the outside of the shop front. Thanks to the clearly structured planning and detailed implementation, the project from demolition to reopening could be realised in just ten months.

Convenience Store, Bizau

Convenience Store, Bizau

Image not found or type unknown

Convenience Store, Bizau

Image not found or type unknown

Convenience Store, Bizau

Image not found or type unknown

Convenience Store, Bizau

Image not found or type unknown

Convenience Store, Bizau

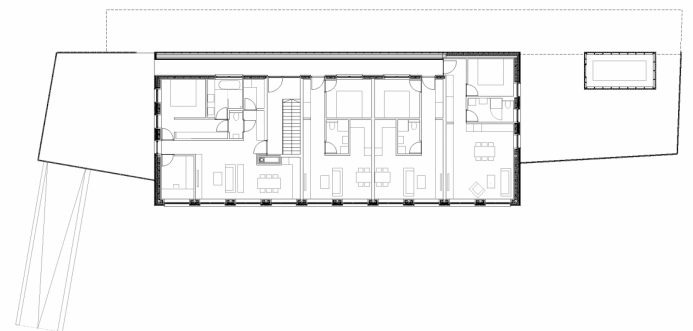
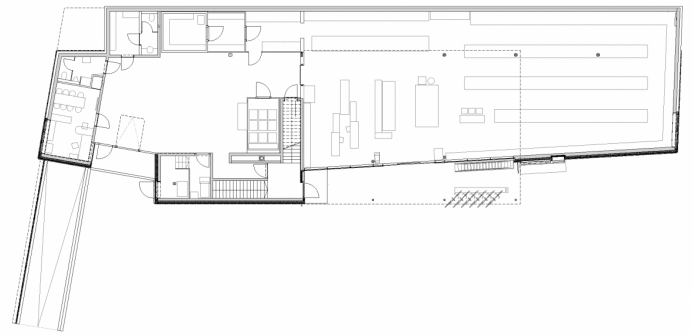
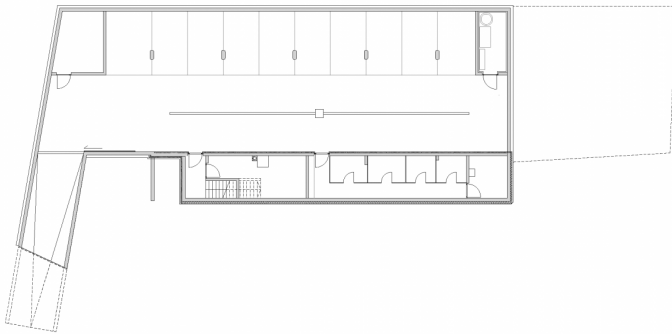

Project Stakeholders

Project Leader

DI Corinna Bader

Cost Planning

Arch. DI Roland Wehinger

Building Site Manager

Wolfgang Hammerer

BM DI Eugen Keler

Project Stakeholders

Structural Engineering

M+G Ingenieure, DI Josef Galehr

Ziviltechniker-GmbH, Feldkirch

Heating Ventilation and

Sanitary Planning

Koller & Partner GesmbH,

Bregenz

Electronics Planning

Meusburger Elektroplanung,

Bezau

Building Physics

Thomas Schwarz - WSS,

Wärme- & Schallschutztechnik

Schwarz, Frastanz

Drainage Planning

M+G Ingenieure, DI Josef Galehr

Ziviltechniker-GmbH, Feldkirch

Geotechnical Engineering

GEOMAC Ingenieurbüro für

Geologie Mag. Markus

Oberhauser, Andelsbuch

Rechte

Text Tina Mott

Foto Norman Radon

